

Cadboro Bay Rd north of Vista Bay

March 05, 2018 To March 08, 2018



The data presented here is for information purposes only and should not be considered authoritative for construction, geotechnical, engineering, navigational, legal, or other site-specific uses. The information shared is owned by the Transportation Division of the Engineering Department at the District of Saanich. Accuracy is not guaranteed.

Start Date: 5-Mar-18
 Start Time: 23:00
 Station ID: M0006-01

Location 1: Cadboro Bay Rd north of Vista Bay

Note:

DATE:	March 5, 2018		March 6, 2018		March 7, 2018		March 8, 2018		March 9, 2018		WK AVG		WK AVG	HOURLY
	MON		TUE		WED		THURS		FRI				CH 1+2	%
Time:	NB	SB	NB	SB	NB	SB	NB	SB	NB	SB	NB	SB		
12-1 AM			18	9	20	8	25	9			21	9	30	0.3%
1-2 AM			5	2	6	5	9	5			7	4	11	0.1%
2-3 AM			3	1	3	4	4	2			3	2	6	0.1%
3-4 AM			4	1	3	3	6	5			4	3	7	0.1%
4-5 AM			5	2	4	2	5	2			5	2	7	0.1%
5-6 AM			17	23	15	30	12	21			15	25	39	0.4%
6-7 AM			48	63	89	56	46	62			61	60	121	1.3%
7-8 AM			163	268	168	270	162	263			164	267	431	4.6%
8-9 AM			361	478	407	481	349	474			372	478	850	9.1%
9-10 AM			273	285	294	321	267	317			278	308	586	6.3%
10-11 AM			288	297	313	306	287	314			296	306	602	6.5%
11-12 PM			313	340	336	406	335	326			328	357	685	7.4%
12-1 PM			333	290	340	332	327	331			333	318	651	7.0%
1-2 PM			329	296	319	341	319	286			322	308	630	6.8%
2-3 PM			378	332	365	358	350	334			364	341	706	7.6%
3-4 PM			494	406	428	404	427	372			450	394	844	9.1%
4-5 PM			486	417	476	377	416	410			459	401	861	9.3%
5-6 PM			422	349	394	319	414	311			410	326	736	7.9%
6-7 PM			245	242	278	287	265	249			263	259	522	5.6%
7-8 PM			161	151	178	135	166	172			168	153	321	3.5%
8-9 PM			138	88	147	114	125	116			137	106	243	2.6%
9-10 PM			139	99	132	90	160	99			144	96	240	2.6%
10-11 PM			78	49	67	37	75	43			73	43	116	1.3%
11-12 AM	34	21	35	26	24	23	37	31			33	25	58	0.6%
LANES			4736	4514	4806	4709	4588	4554			4711	4591	9301	100.0%
TOTAL			9250		9515		9142				9310			
	MON		TUE		WED		THURS		FRI		WK AVG			

PEAK HOUR					TOTAL VEHICALS-PEAK PERIODS		2 HOUR PEAK INTERVALS					
MAX. 7 - 9 am PEAK HOUR	850	⇒	9.1%	between	8-9 AM	4215	⇒	6 HR TOTAL	2 HR AM (7 - 9 AM)			
MAX. 7 - 11 am PEAK HOUR	850	⇒	9.1%	between	8-9 AM	2878	⇒	4 HR TOTAL	VEH / HR	VEH / 2HR	2 HR %	
MAX. 11 am - 1 pm PEAK HOUR	685	⇒	7.4%	between	11-12 PM				7-8 AM	431	1281	13.8%
MAX. 11 am - 3 pm PEAK HOUR	706	⇒	7.6%	between	2-3 PM				8-9 AM	850		
MAX. 4 - 6 pm PEAK HOUR	861	⇒	9.3%	between	4-5 PM				2 HR NOON (11 - 1 PM)			
MAX. 3 - 6 pm PEAK HOUR	861	⇒	9.3%	between	4-5 PM				VEH / HR	VEH / 2HR	2 HR %	
									11-12 PM	685	1336	14.4%
									12-1 PM	651		
									2 HR PM (4 - 6 PM)			
									VEH / HR	VEH / 2HR	2 HR %	
									4-5 PM	861	1597	17.2%
									5-6 PM	736		

Vehicle Speed Summary

Saanich Engineering Department

Count Id: [M0006-01](#)

Filename: [Cadboro Bay Rd north of Vista Bay-Mar-2018.xlsx](#)

Location: Cadboro Bay Rd north of Vista Bay

Note:

Direction: **North-South**

Dates: **March 05, 2018 To March 08, 2018**

Filtered data

AVG. SPEED	32 mph	52 km/h
50 % SPEED	32 mph	52 km/h
85 % SPEED	36 mph	58 km/h
95 % SPEED	39 mph	63 km/h

Location Map

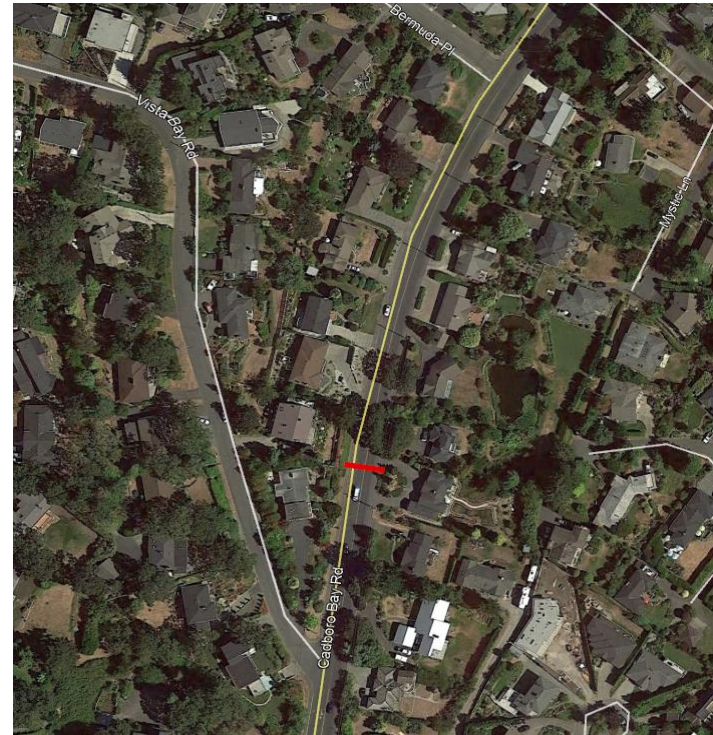

Vehicle Classification Summary

Saanich Engineering Department

Count Id: [M0006-01](#)

Filename: Cadboro Bay Rd north of Vista Bay-Mar-2018.xlsx

Location: Cadboro Bay Rd north of Vista Bay

Note:

Direction: **North-South**

Dates: **March 05, 2018 To March 08, 2018**

Filtered data

FHWA CLASSIFICATION															
CYCLES	CARS + TRL	2 AXLE LONG	BUS	RIGID 2 AXLE SU HGVS	RIGID 3 AXLE SU HGVS	4 AXLE SU HGVS	<5 AXLE ARTIC	5 AXLE ARTIC	6 AXLE ARTIC	<6 AXLE MULTI	6 AXLE MULTI	> 6 AXLE MULTI	UNCLASSIFIED	TOTAL	
CS 1	CS 2	CS 3	CS 4	CS 5	CS 6	CS 7	CS 8	CS 9	CS10	CS11	CS12	CS13	CS14		
425	22126	3576	374	854	206	0	0	0	0	0	0	0	401	27962	
1.5%	79.1%	12.8%	1.3%	3.1%	0.7%	0.0%	0.0%	0.0%	0.0%	0.0%	0.0%	0.0%	1.4%	100.0%	
<-----	93.4% ----->		1.3%	3.1%	<-----			0.7%	----->				1.4%	100.0%	
<-----	93.4% ----->		1.3%	<-----				3.8%	----->				1.4%	100.0%	
<-----	93.4% ----->		<-----					5.1%	----->				1.4%	100.0%	